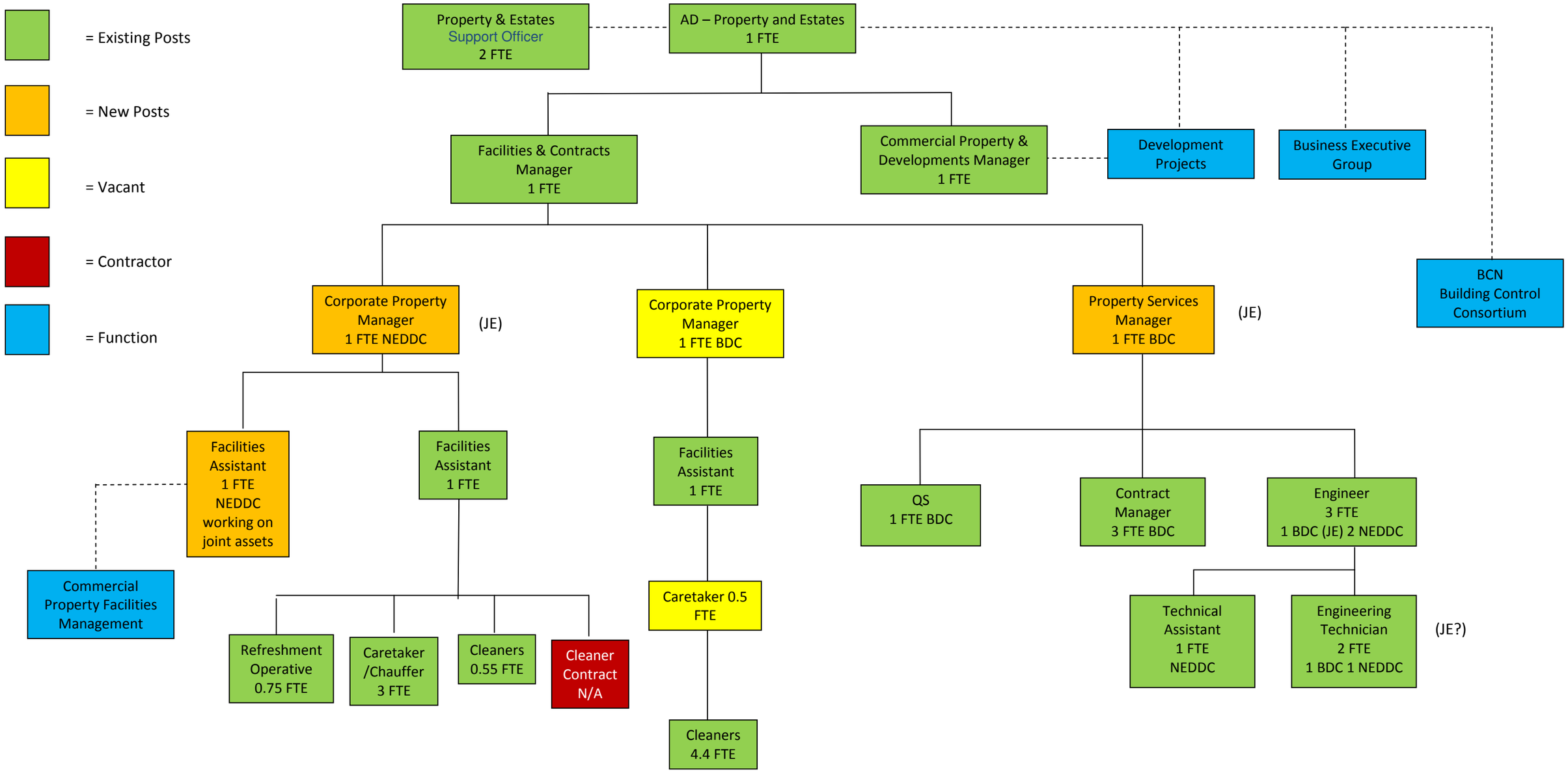Property and Estates (Facilities, Contracts and Engineers)