

Premises Licence

Part A

Licensing Act 2003

Premises Licence Number

PL0072

PART 1 - PREMISES DETAILS

Postal address of premises or, if none, ordinance survey map reference or description

Town Street Stores, 3 Town Street

Post Town
Pinxton

Post Code
NG16 6HH

Telephone Number
01773 777251

Where the licence is time limited the dates

N/A

Licensable activities authorised by the licence

Sale by Retail of Alcohol for Consumption Off the Premises

Adult Entertainment or Services

No adult entertainment or services are allowed.

The times the licence authorises the carrying out of licensable activities

Monday to Saturday	08:00 to 23:00
Sunday	10:00 to 22:30
<u>Non Standard Timings</u>	
Christmas Day	12:00 to 15:00 and 19:00 to 22:30
Good Friday	08:00 to 22:30

The opening hours of the premises

Monday to Sunday	24 hour
-------------------------	----------------

Where the licence authorises supplies of alcohol whether these are on and/or off supplies

Off Supplies

PART 2

Name, (registered) address, telephone number and e-mail (where relevant) of holder of premises licence

Mr Krishnapillai Krisnakugan

Registered number of holder, for example company number, charity number (where applicable)

N/A

Name, address and telephone number of designated premises supervisor where the premises licence authorises the supply of alcohol

Mr Krishnapillai Krisnakugan, 3 Town Street, Pinxton, Nottingham, NG16 6HH

Personal licence number and issuing authority of personal licence held by designated premises supervisor where the premises licence authorises for the supply of alcohol

Licence Number: LN201200488

Issued by: Thanet District Council

ANNEX 1

Mandatory Conditions

All Premises Licence authorising supply of alcohol

Mandatory Conditions where Licence Authorises the Supply of Alcohol

- 1 No Supply of alcohol may be made under the Premises Licence -
 - (a) at a time when there is no Designated Premises Supervisor in respect of the Premises Licence, or
 - (b) at a time when the Designated Premises Supervisor does not hold a Personal Licence or his Personal Licence is suspended.
- 2 Every supply of alcohol under the Premises Licence must be made or authorised by a person who holds a Personal Licence.
- 3
 - (1) The responsible person must ensure that staff on relevant premises do not carry out, arrange or participate in any irresponsible promotions in relation to the premises.
 - (2) In this paragraph, an irresponsible promotion means any one or more of the following activities, or substantially similar activities, carried on for the purpose of encouraging the sale or supply of alcohol for consumption on the premises.
 - a) games or other activities which require or encourage, or are designed to require or encourage, individuals to –
 - (i) drink a quantity of alcohol within a time limit (other than to drink alcohol sold or supplied on the premises before the cessation of the period in which the responsible person is authorised to sell or supply alcohol), or
 - (ii) drink as much alcohol as possible (whether within a time limit or otherwise);
 - b) provision of unlimited or unspecified quantities of alcohol free or for a fixed or discounted fee to the public or to a group defined by a particular characteristic in a manner which carries a significant risk of undermining a licensing objective;
 - c) provision of free or discounted alcohol or any other thing as a prize to encourage or reward the purchase and consumption of alcohol over a period of 24 hours or less in a manner which carries a significant risk of undermining a licensing objective;
 - d) selling or supplying alcohol in association with promotional posters or flyers on, or in the vicinity of, the premises which can reasonably be considered to condone, encourage or glamorise anti-social behaviour or to refer to the effects of drunkenness in any favourable manner.

- e) dispensing alcohol directly by one person into the mouth of another (other than where that other person is unable to drink without assistance by reason of disability).
- 4 The responsible person must ensure that free potable water is provided on request to customers where it is reasonably available.
- 5
- (1) The premises licence holder or club premises certificate holder must ensure that an age verification policy is adopted in respect of the premises in relation to the sale or supply of alcohol.
 - (2) The designated premises supervisor in relation to the premises licences must ensure that the supply of alcohol at the premises is carried on in accordance with the age verification policy.
 - (3) The policy must require individuals who appear to the responsible person to be under 18 years of age (or such older age as may be specified in the policy) to produce on request, before being served alcohol, identification bearing their photograph, date of birth and either:-
 - (a) a holographic mark or
 - (b) an ultraviolet feature.
- 6 The responsible person shall ensure that –
- (a) where any of the following alcoholic drinks is sold or supplied for consumption on the premises (other than alcoholic drinks sold or supplied having been made up in advance ready for sale or supply in a securely closed container) it is available to customers in the following measures –
 - (i) beer or cider: ½ pint;
 - (ii) gin, rum, vodka or whisky: 25 ml or 35 ml; and
 - (iii) still wine in a glass: 125 ml; and
 - (b) these measures are displayed in a menu, price list or other printed material which is available to customers on the premises; and
 - (c) where a customer does not in relation to a sale of alcohol specify the quantity of alcohol to be sold, the customer is made aware that these measures are available.

Minimum Drinks Pricing

- 1 A relevant person shall ensure that no alcohol is sold or supplied for consumption on or off the premises for a price which is less than the permitted price.
- 2 For the purposes of the condition set out in paragraph 1 –
- (a) “duty” is to be construed in accordance with the Alcoholic Liquor Duties Act 1979
 - (b) “permitted price” is the price found by applying the formula –

$$P = D + (D \times V)$$

Where –

- (i) P is the permitted price
 - (i) D is the amount of duty chargeable in relation to the alcohol as if the duty were charged on the date of the sale or supply of the alcohol, and
 - (ii) V is the rate of value added tax chargeable in relation to the alcohol as if the value added tax were charged on the date of the sale or supply of the alcohol;
- (c) “relevant person” means, in relation to premises in respect of which there is in force a premises licence –
- (i) The holder of the premises licence
 - (ii) The designated premises supervisor (if any) in respect of such a licence, or
 - (iii) The personal licence holder who makes or authorises a supply of alcohol under such a licence;
- (d) “relevant person” means, in relation to premises in respect of which there is in force a club premises certificate, any member or officer of the club present on the premises in a capacity which enables the member or officer to prevent the supply in question; and
- (e) “value added tax” means value added tax charged in accordance with the Value Added Tax Act 1994.
- 3 Where the permitted price given by Paragraph (b) of paragraph 2 would (apart from the paragraph) not be a whole number of pennies, the price given by that sub-paragraph shall be taken to be the price actually given by that sub-paragraph rounded up to the nearest penny.
- 4
- (1) Sub-paragraph (2) applies where the permitted price given by Paragraph (b) of paragraph 2 on a day (“the first day”) would be different from the permitted price on the next day (“the second day”) as a result of a change to the rate of duty or value added tax.
 - (2) The permitted price which would apply on the first day applies to sales or supplies of alcohol which take place before the expiry of the period of 14 days beginning on the second day.

ANNEX 2

CONDITIONS CONSISTENT WITH THE OPERATING SCHEDULE

- 1 Full training is to be provided to staff on commencement of employment on the law relating to all age restricted products sold and any system or procedure they are expected to follow in the course of dealing with these goods. Refresher training should be provided at regular intervals. (at least six monthly) Records detailing the training provided will be kept on the premises for production, on request, to an officer of a Responsible Authority. Records shall be retained on the premises for a minimum of two years.
- 1 A challenge 25 Proof of age Scheme will be operated. Anyone attempting to purchase alcohol (or other minimum age of 18 years restricted product) that appears to be under 25 years will be asked for proof of age. Acceptable forms of identification will be a PASS accredited proof of age card, photo driving licence or passport. Failure to produce satisfactory proof of age will result in a refused sale.
- 4 Clear, prominent and unobstructed signage informing customers of the Proof of Age Scheme in operation and the age restrictions on relevant products will be clearly displayed at:
 - all entry points to the premises,
 - adjacent to those products where displayed, and
 - all points of sale.
- 5 A system of recording sales refused under the Proof of Age scheme will be operated at all times. At least weekly, the Designated Premises Supervisor (or authorised deputy) will
 - examine the record and compare it against the normal operating pattern for the premises.
 - indicate any action taken in relation to that examination
 - sign off/endorse the record to indicate the above points have been carried out

The refusal record will be kept on the premises for production, on request, to an officer of a Responsible Authority. Records shall be retained on the premises for a minimum of two years
- 6 A closed circuit television will be installed and maintained to an evidential standard required by Police Licensing.
 - this system will be operational and recording during any time when the premises are open for licensable activities as specified in the premises licence.
 - this system will keep all recorded images for a period of no less than twenty eight days.

- there must be a person trained in the use of the system either at the premises or available to retrieve any images or data immediately upon request of a police officer or authorised officer acting on behalf of a responsible authority as detailed within S13 of the Licensing Act 2003.

ANNEX 3

CONDITIONS ATTACHED AFTER A HEARING

None

ANNEX 4

PLANS

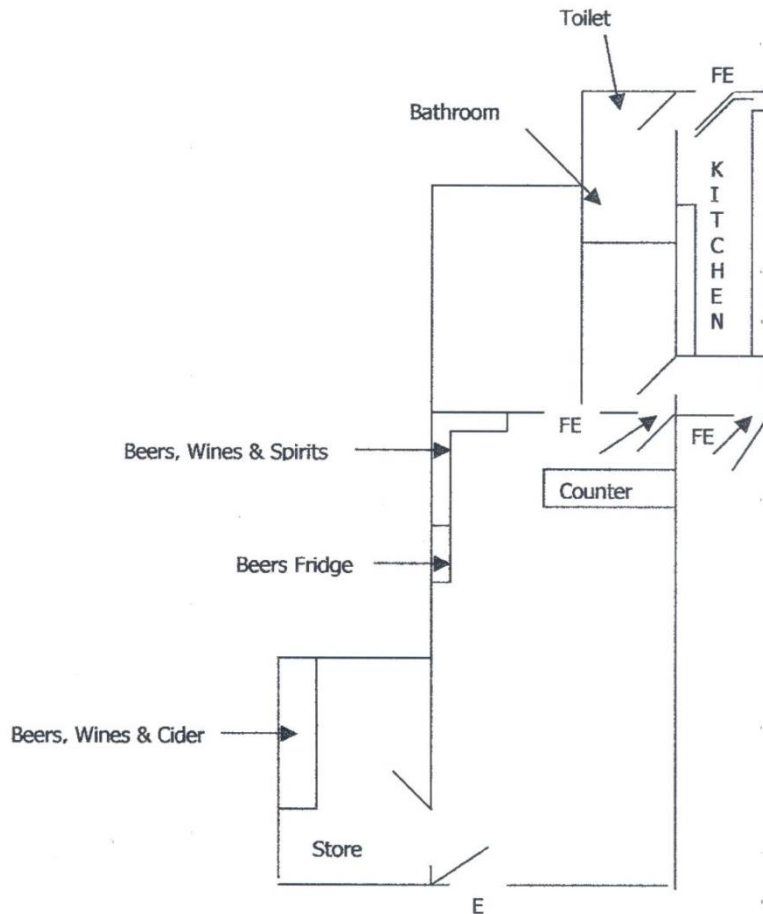

Title	Date 25 - 6 - 05	Drawn By
Town Street Stores	Scale 1cm : 1m	JKP

Town Street Stores
315 Town Street
Pinxton
Nottingham
NG16 6HH

PL0072

KEY:

- FE = Fire Exit
- E = Entrance